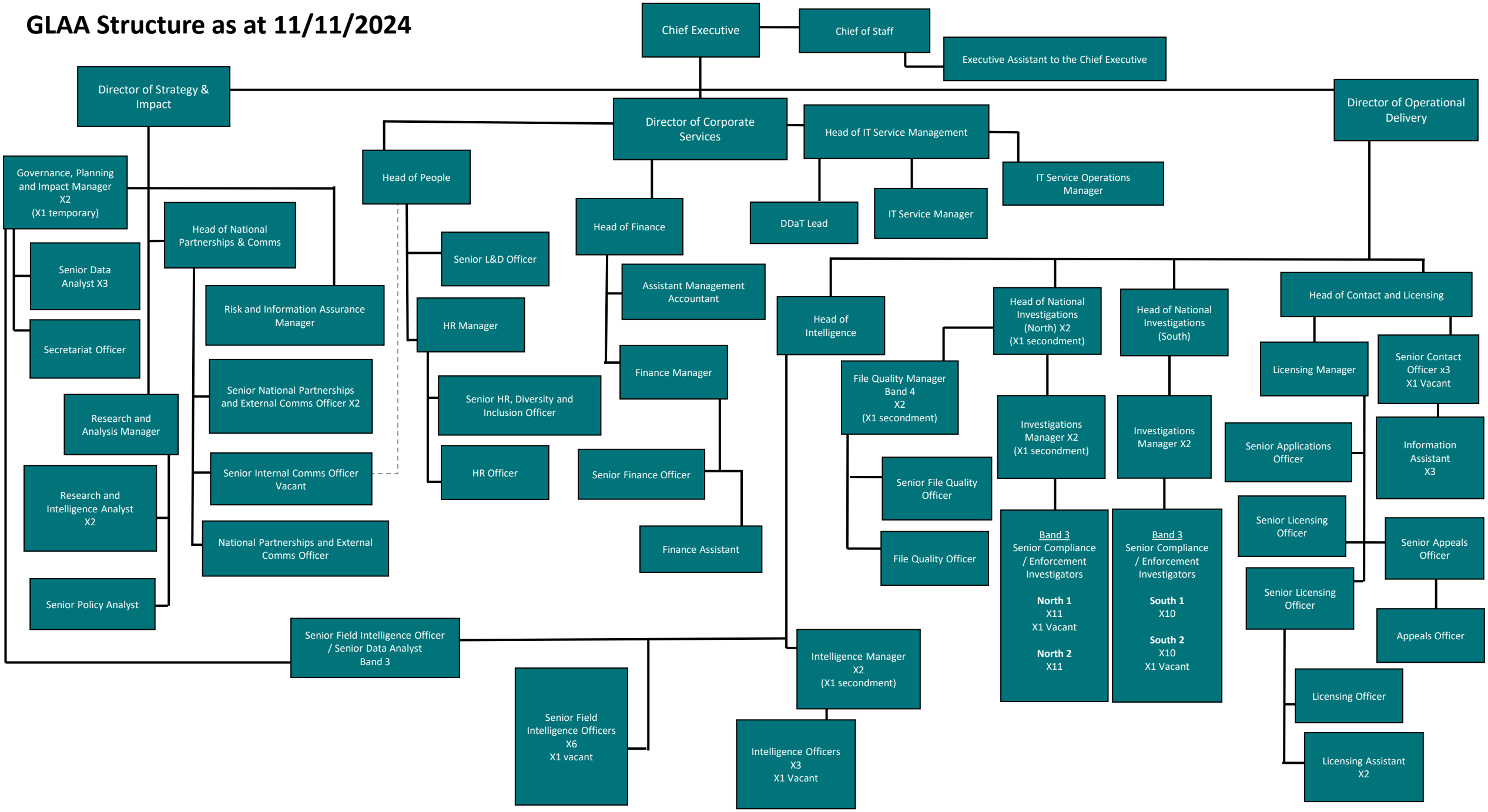GLAA Structure as at 11/11/2024