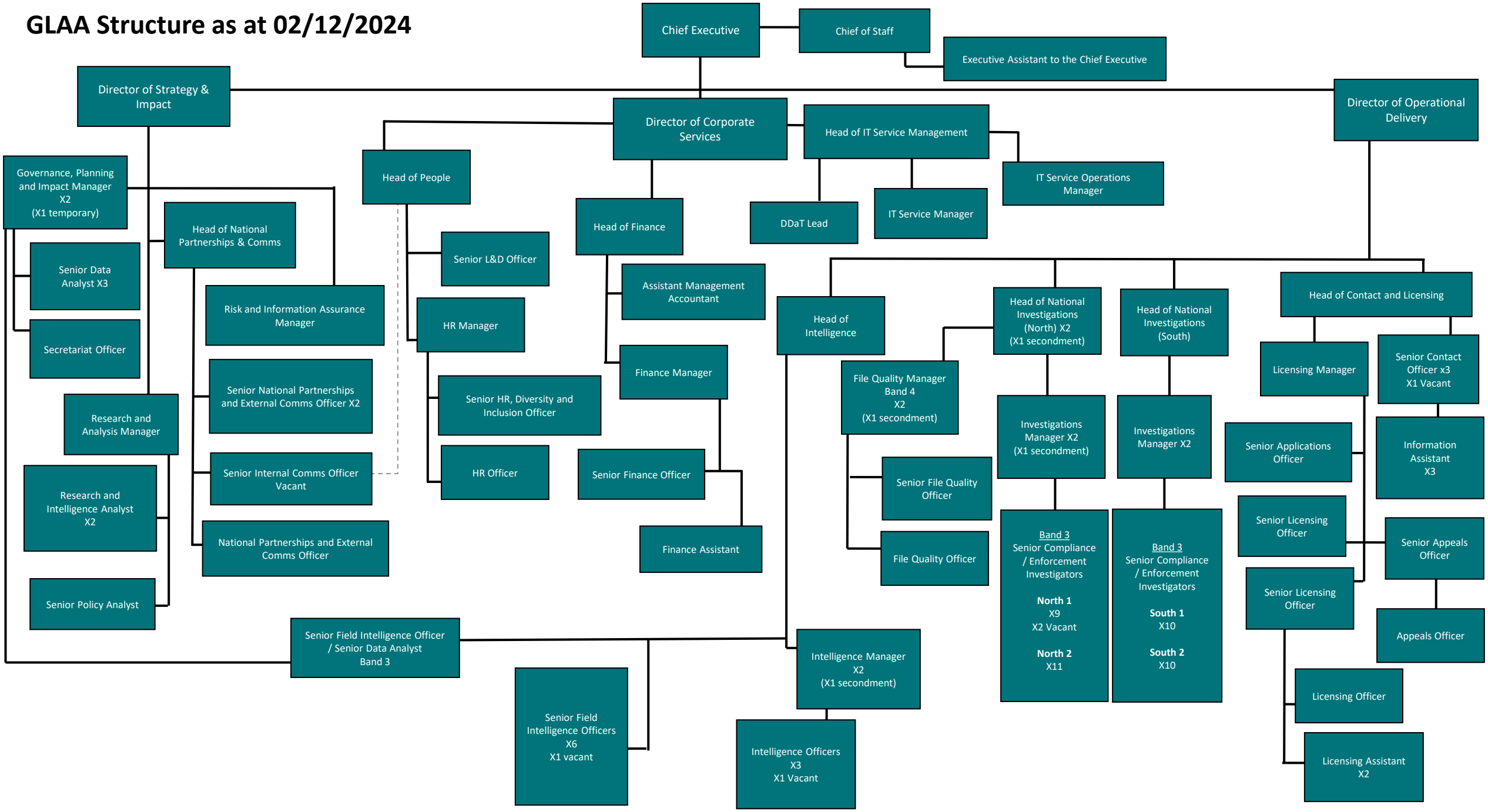GLAA Structure as at 02/12/2024